Formulate Essential Ring Hanging Structures

ESS-RNG
Formulate™ Essential Ring tension fabric hanging structures are available in numerous sizes. The economy aluminum tube frame features bungee cords and push button connectors for easy assembly, hanging cables and a zippered pillowcase graphic. All sizes come with a carry bag and feature a one year limited hardware warranty.

Single sided graphic

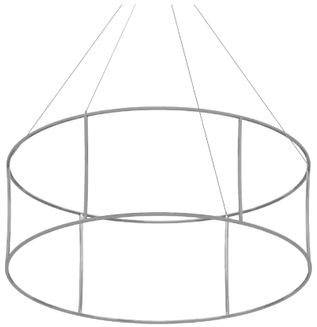

Frame

Double sided graphic

Graphic with printed bottom

We are continually improving and modifying our product range and reserve the right to vary the specifications without prior notice.
All dimensions and weights quoted are approximate and we accept no responsibility for variance. E&OE. See Graphic Templates for graphic bleed specifications.

features and benefits:

- Economy aluminum tube frame features bungee cords and push button connectors
- Quick set up
- Graphics available double or single sided
- Kit Includes: one frame, pillowcase zipper fabric graphic (sold separately), hanging cables and carry bag
- One year limited hardware warranty against manufacturer defects

dimensions:

Hardware

Hardware dimensions can be found on page 2

Graphics

Graphic dimensions can be found in the graphic templates, which can be viewed at www.exhibitors-handbook.com/graphic-templates

Graphic Material:
5 oz. Soft Knit Dye-sublimated zipper pillowcase fabric

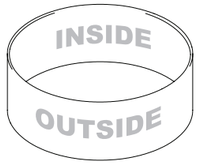

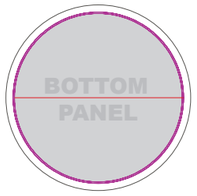

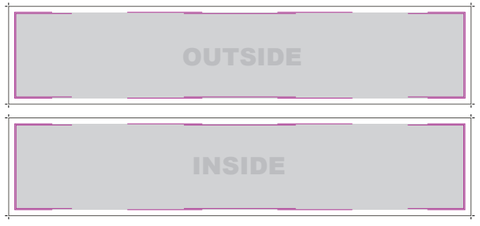

Shipping

Shipping dimensions:
0802: 54”l x 16”w x 15”h
1372mm(l) x 406mm(w) x 381mm(h)

0803: 54”l x 16”w x 15”h
1372mm(l) x 406mm(l) x 381mm(h)

0804: 54”l x 16”w x 15”h
1372mm(l) x 406mm(w) x 381mm(h)

1002: 52”l x 16”w x 15”h
1321mm(l) x 406mm(w) x 381mm(h)

1003: 52”l x 16”w x 15”h
1321mm(l) x 406mm(w) x 381mm(h)

1004: 52”l x 16”w x 15”h
1321mm(l) x 406mm(l) x 381mm(h)

1202: 62”l x 16”w x 15”h
1575mm(l) x 406mm(w) x 381mm(h)

1203: 62”l x 16”w x 15”h
1575mm(l) x 406mm(w) x 381mm(h)

1204: 62”l x 16”w x 15”h
1575mm(l) x 406mm(w) x 381mm(h)

Approximate shipping weight
(includes hardware and carry bag only):
0802: 25 lbs / 11.3 kgs
0803: 27 lbs / 12.2 kgs
0804: 29 lbs / 13.2 kgs
1002: 31 lbs / 14.1 kgs
1003: 33 lbs / 15 kgs
1004: 35 lbs / 15.9 kgs
1202: 35 lbs / 15.9 kgs
1203: 37 lbs / 16.8 kgs
1204: 39 lbs / 17.7 kgs

RNG-8′ WIDTH							
HEIGHT	HARDWARE CODE	SINGLE-SIDED GRAPHIC CODE	OUTER GRAPHIC SPECS	DOUBLE-SIDED GRAPHIC CODE	INSIDE GRAPHIC SPECS	BOTTOM ZIP-IN PANEL (PRINTED) CODE	BOTTOM PANEL GRAPHIC SPECS
2′	RNG-0802	RNG-0802-G	96″W X 24″H	RNG-0802-GDBL	96″W X 24″H	RNG-0802-GPBP	96″W X 96″H
3′	RNG-0803	RNG-0803-G	96″W X 36″H	RNG-0803-GDBL	96″W X 36″H	RNG-0803-GPBP	96″W X 96″H
4′	RNG-0804	RNG-0804-G	96″W X 48″H	RNG-0804-GDBL	96″W X 48″H	RNG-0804-GPBP	96″W X 96″H

RNG-10′ WIDTH							
HEIGHT	HARDWARE CODE	SINGLE-SIDED GRAPHIC CODE	OUTER GRAPHIC SPECS	DOUBLE-SIDED GRAPHIC CODE	INSIDE GRAPHIC SPECS	BOTTOM ZIP-IN PANEL (PRINTED) CODE	BOTTOM PANEL GRAPHIC SPECS
2′	RNG-1002	RNG-1002-G	120″W X 24″H	RNG-1002-GDBL	120″W X 24″H	RNG-1002-GPBP	120″W X 120″H
3′	RNG-1003	RNG-1003-G	120″W X 36″H	RNG-1003-GDBL	120″W X 36″H	RNG-1003-GPBP	120″W X 120″H
4′	RNG-1004	RNG-1004-G	120″W X 48″H	RNG-1004-GDBL	120″W X 48″H	RNG-1004-GPBP	120″W X 120″H

RNG-12′ WIDTH							
HEIGHT	HARDWARE CODE	SINGLE-SIDED GRAPHIC CODE	OUTER GRAPHIC SPECS	DOUBLE-SIDED GRAPHIC CODE	INSIDE GRAPHIC SPECS	BOTTOM ZIP-IN PANEL (PRINTED) CODE	BOTTOM PANEL GRAPHIC SPECS
2′	RNG-1202	RNG-1202-G	144″W X 24″H	RNG-1202-GDBL	144″W X 24″H	RNG-1202-GPBP	144″W X 144″H
3′	RNG-1203	RNG-1203-G	144″W X 36″H	RNG-1203-GDBL	144″W X 36″H	RNG-1203-GPBP	144″W X 144″H
4′	RNG-1204	RNG-1204-G	144″W X 48″H	RNG-1204-GDBL	144″W X 48″H	RNG-1204-GPBP	144″W X 144″H

Single sided graphic

Double sided graphic

Printed zip-in bottom panel

***ALL GRAPHIC SIZES NOTED ARE FINISHED SIZES AND DO NOT INCLUDE REQUIRED BLEEDS. REFERENCE GRAPHIC TEMPLATES.**

SET UP INSTRUCTIONS:

STEP 1: TOP AND BOTTOM SHAPE ASSEMBLY

1. CONNECT ALL TUBES LINKED WITH A BUNGEE CORD.

2. CONNECT OPEN ENDED TUBES BY MATCHING NUMBERS (1 TO 1, 2 TO 2, ETC.).

STEP 2: SPREADER ATTACHMENT

1. CONNECT BOTTOM OF SPREADER TO BOTTOM SHAPE STRUCTURE WITH PUSH BUTTONS BY MATCHING LETTERS (A TO A, B TO B, ETC.).

2. CONNECT TOP OF SPREADER TUBES TO TOP SHAPE STRUCTURE WITH PUSH BUTTONS BY MATCHING LETTERS (A TO A, B TO B, ETC.).

STEP 3: GRAPHIC ATTACHMENT

1. SLIDE PILLOWCASE GRAPHIC ONTO FRAME.

2. ZIP GRAPHIC CLOSED ON THE TOP OF THE STRUCTURE.

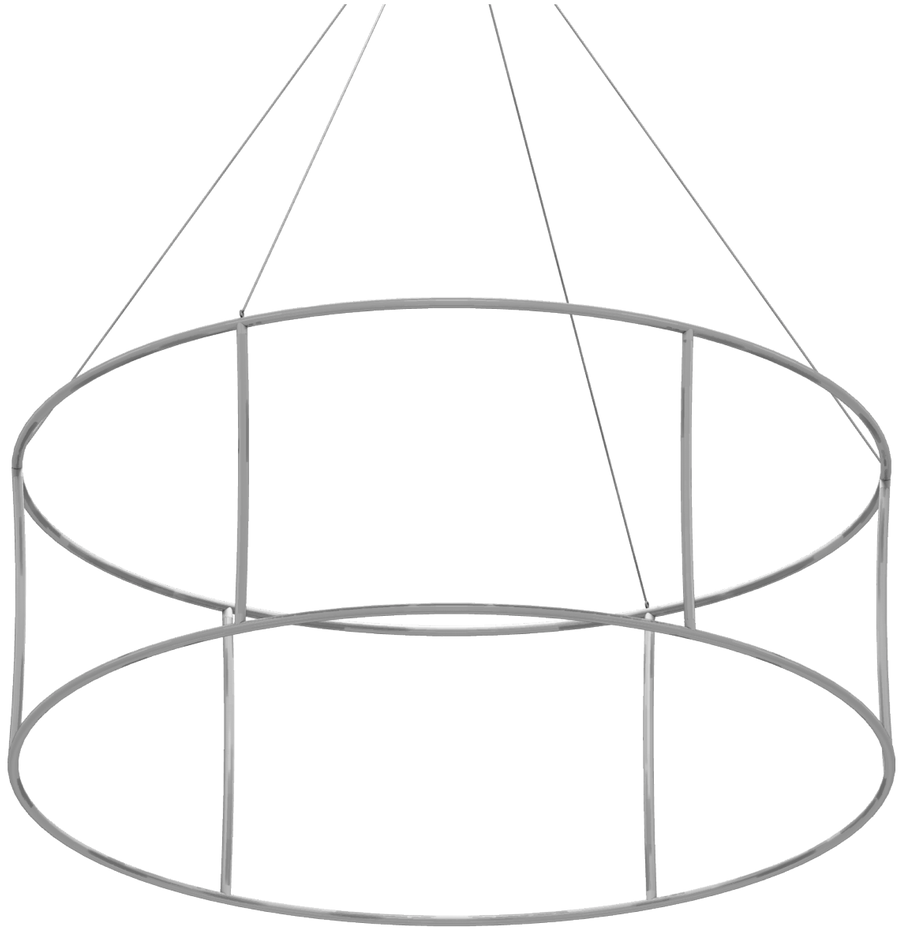

ESSENTIAL RING- ALL SIZES

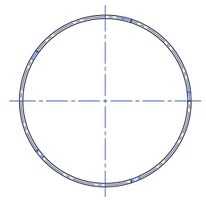
STEP 1

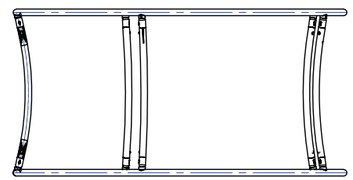
STEP 2

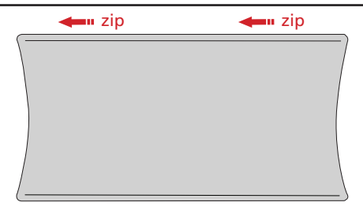

STEP 3

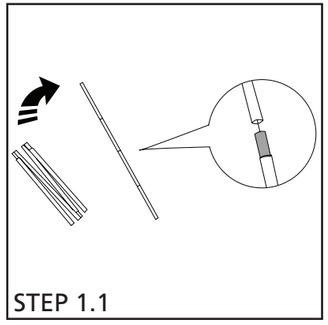
STEP 1.1

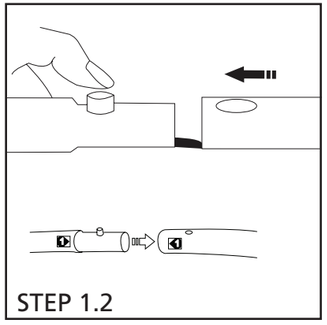
STEP 1.2

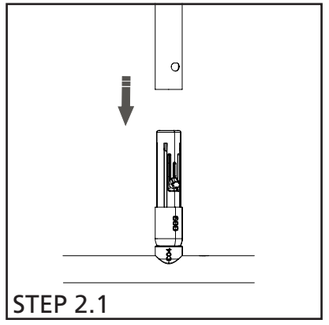
STEP 2.1

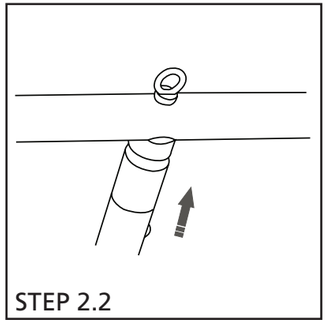
STEP 2.2